

ORDINANCE ____

AN ORDINANCE OF THE CITY OF WINTER PARK, FLORIDA, PROVIDING FOR THE ANNEXATION OF APPROXIMATELY 1.1+/- ACRES OF REAL PROPERTY LOCATED AT 2269/2267/2265/2263/2261/2259/2257 KENTUCKY AVENUE AS MORE SPECIFICALLY DESCRIBED HEREIN, INTO THE MUNICIPAL BOUNDARIES OF THE CITY OF WINTER PARK; REDEFINING THE CITY BOUNDARIES TO GIVE THE CITY OF WINTER PARK JURISDICTION OVER SAID PROPERTY; PROVIDING FOR SEVERABILITY; PROVIDING FOR AN EFFECTIVE DATE.

WHEREAS, the property owners of seven (7) parcels have requested the City enact a voluntary annexation for 2269/2267/2265/2263/2261/2259/2257 Kentucky Avenue, as also identified by Orange County Tax Parcel ID #s: 11-22-29-6180-01-320, 11-22-29-6180-01-330, 11-22-29-6180-01-340, 11-22-29-6180-01-350; 11-22-29-6180-01-360; 11-22-29-6180-01-370; 11-22-29-6180-01-380; 12-22-29-5000-03-061, and 12-22-29-5000-03-081.

WHEREAS, the Subject Properties being annexed comprise approximately 1.1 acres; and

WHEREAS, the City of Winter Park has determined that the Subject Properties are reasonably compact and contiguous to the municipal limits of the City of Winter Park, that annexation of the Subject Properties will not result in the creation of an enclave and that the Subject Properties and Right-of-Way meets the prerequisites and standards set forth in Section 171.044, Fla. Stat., for voluntary annexation into the City of Winter Park; and

WHEREAS, the City of Winter Park has provided adequate notice required by general law for the annexation of the Subject Properties and has conducted the required public hearing prior to the adoption of this Ordinance.

NOW, THEREFORE, BE IT ENACTED BY THE CITY OF WINTER PARK, FLORIDA:

SECTION 1: *Recitals.* The above “Whereas” clauses are true and correct and constitute legislative findings of the City of Winter Park City Commission and are incorporated herein by this reference.

SECTION 2: *Property Annexed.* That, after conducting a public hearing and having found that the Owners’ petition for voluntary annexation of the Subject Properties meets the prerequisites and standards for annexation under general law, the Subject Properties identified as 2269 Kentucky Avenue 11-22-29-6180-01-320; 2267 Kentucky

Avenue 11-22-29-6180-01-330; 2265 Kentucky Avenue 11-22-29-6180-01-340; 2263 Kentucky Avenue 11-22-29-6180-01-350; 2261 Kentucky Avenue 11-22-29-6180-01-360; 2259 Kentucky Avenue 11-22-29-6180-01-370 and 2257 Kentucky Avenue 11-22-29-6180-01-380 and as legally defined and graphically shown on the map and sketch attached hereto as Exhibit "A" are hereby annexed into the municipal boundaries of the City of Winter Park.

SECTION 3: *Effect of Annexation.* That the City of Winter Park, shall have all of the power, authority, and jurisdiction over and within the Subject Properties as described in Section 2 hereof, and the inhabitants thereof, and property therein, as it does and have over its present corporate limits and laws, ordinances, and resolutions of said City shall apply and shall have equal force and effect as if all territory had been part of said City at the time of the passage of such laws, ordinances, and resolutions.

SECTION 4: *Apportionment of Debts and Taxes.* Pursuant to § 171.061, Fla. Stat., the area annexed to the City shall be subject to all taxes and debts of the City upon the effective date of annexation. However, the annexed area shall not be subject to municipal ad valorem taxation for the current year if the effective date of the annexation falls after the City levies such tax.

SECTION 5: *Instructions to Clerk.* Within seven (7) days following the adoption of this Ordinance, the City Clerk or her designee is directed to file a copy of this Ordinance with the clerk of the circuit court and the chief administrative officer of Orange County as required by § 171.044(3), Fla. Stat.

SECTION 6: *Severability.* Should any portion of this Ordinance be held invalid, then such portions as are not declared invalid shall remain in full force and effect.

SECTION 7: *Effective Date.* This Ordinance shall become effective after its adoption at its second reading.

ADOPTED this _____ day of _____, 2020, by the City Commission of the City of Winter Park, Florida.

APPROVED:

Steve Leary, Mayor

ATTEST:

Rene Cranis, City Clerk

Exhibit "A"

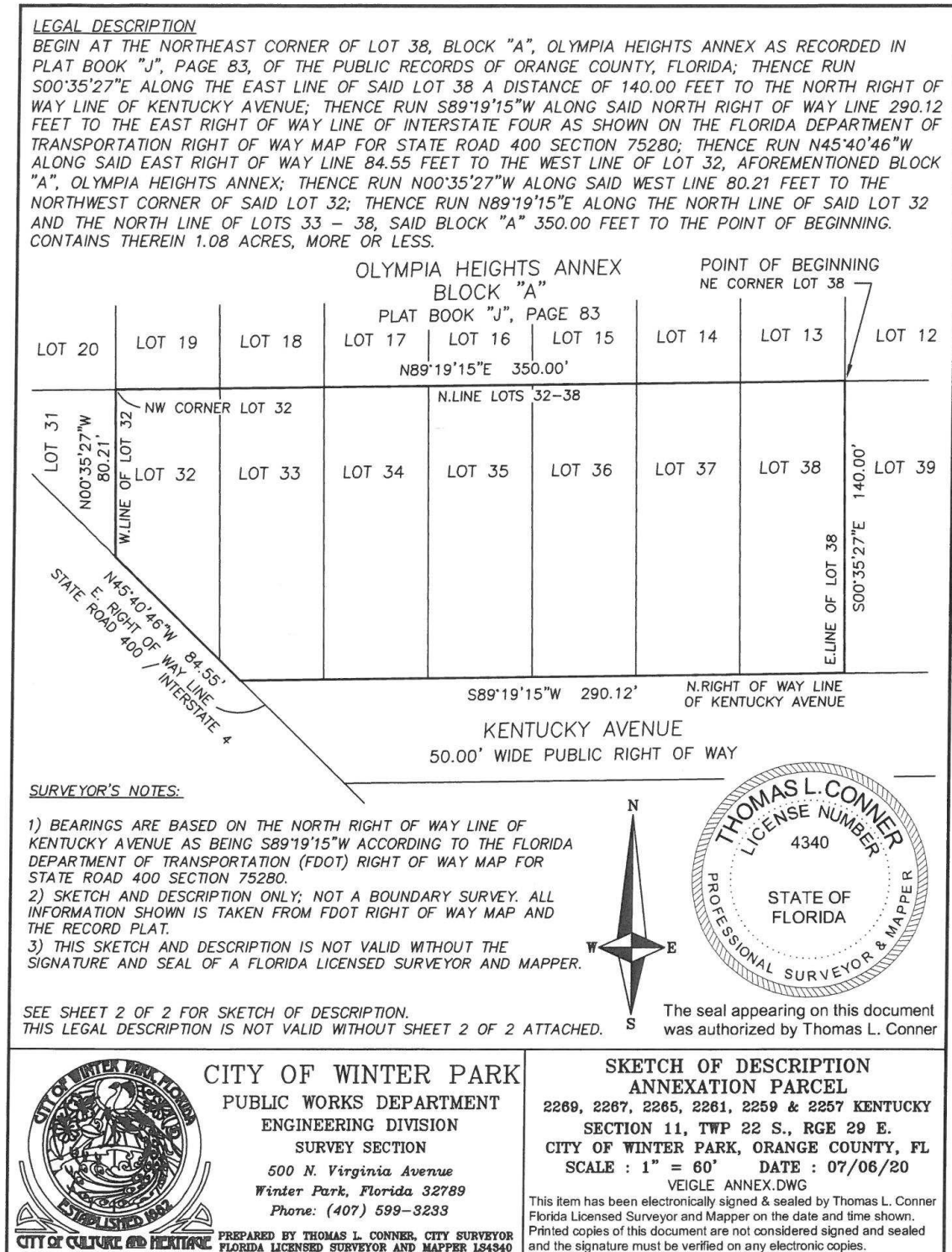



Annexation Request Kentucky Avenue

City of Winter Park
Florida



WP Boundary



Proposed Annexations

